

NOTE: Improvements on this lot are not in a flood hazard area.

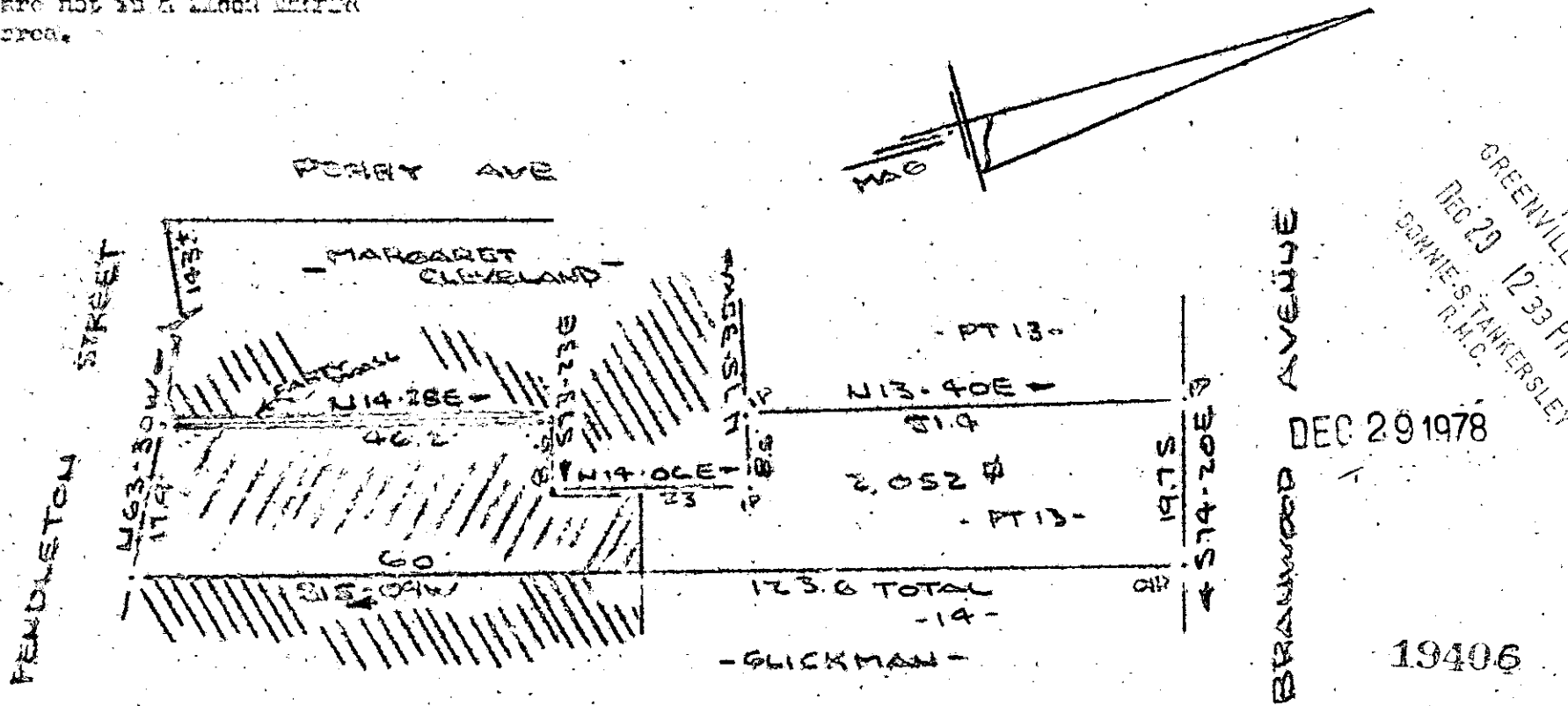

GREENVILLE CO. FILED  
 DEC 29 12 33 PM '78  
 BONNIE S. TANKERSLEY  
 R.M.C.

DEC 29 1978

19406

SURVEY FOR  
**CECILIA A. GLICKMAN**  
 GREENVILLE, S.C.  
 SCALE 1" = 20' DEC 1978

This is to certify that on the 1st day of December, 1978, I surveyed the property shown on this plat being known as part of lot 19 on plat of CECILIA A. GLICKMAN and recorded in the REC. Office Greenville County, S. C., in Plat Book at Page ; and that the property lines, walls and buildings are as shown hereon, and that the walls and buildings located on said lot do not encroach or project on adjacent street or property, and that no adjacent walls or buildings encroach or project on said premises, and no power lines cross this property except as shown hereon.

✓ 6-Y-42

*R. B. Paul*

R. B. Bruce, RLS 1172

CAROLINA SURVEYING  
 112 Emily St.  
 Greenville, S. C.

REC. DEPT. OF RECORDS  
 DECEMBER 29 1978



1.00CI

MICROFILMED